

1 Shepherd's House Manor Park Road
Chislehurst, BR7 5FT
T: 0208 304 0997
E: property@tracythorne-estates.co.uk



76 Jackson Road, Bromley
Kent BR2 8NS
Offers over £285,000

Good size two bedroom first floor maisonette is situated on a popular residential road and is well positioned for local amenities and bus links into Bromley Town Centre & Locks bottom.

Great property that needs work & modernising to bring it back to its best.

Accommodation comprises; Private entrance porch with stairs leading up to the 1st floor landing, white bathroom suite, good size single second bedroom, spacious master bedroom to the front, lounge/dining room leading to a spacious kitchen.
Externally there are a private front and rear gardens.

Jackson Road is located close to local primary and secondary schools such as Princes Plain and Darrick Wood, with local shops, parks and bus routes only a stones throw away.

PLEASE CALL OR EMAIL TO BOOK YOUR IMMEDIATE VIEWING.



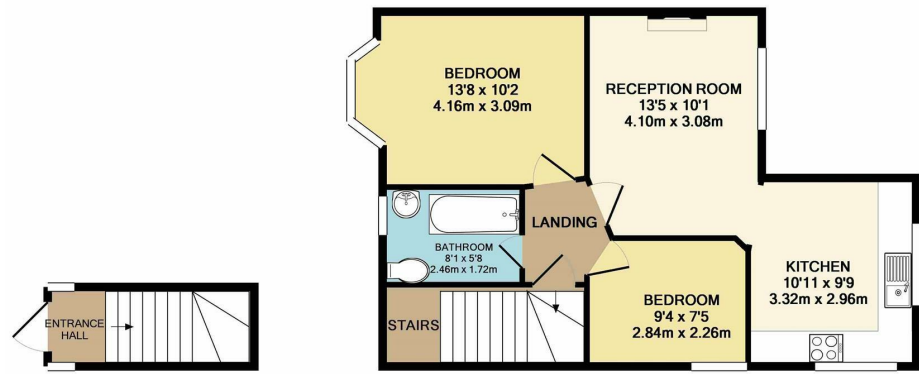

Whilst every attempt has been made to ensure the accuracy of the floor plan contained here, measurements of doors, windows, rooms and any other items are approximate and no responsibility is taken for any error, omission, or mis-statement. This plan is for illustrative purposes only and should be used as such by any prospective purchaser. The services, systems and appliances shown have not been tested and no guarantee as to their operability or efficiency can be given

Made with Metropix ©2019

